

Commitment Card for Your Support for St. John's Church 2012

"Where Your Treasure Is, There Your Heart Will Be"

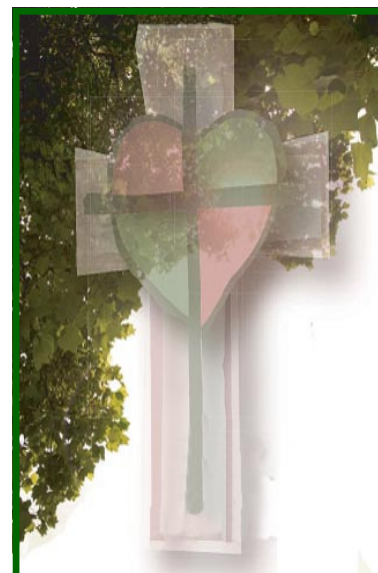

Name: _____

Address/City/St/Zip: _____

In thanksgiving for all of the Lord's blessings, I/we would like to *Give the Gift of Treasure* and make a total Offertory donation of:

Weekly \$ _____ Monthly \$ _____

You can make your donation to St John's through a variety of methods:

- Monthly Electronic Fund Transfer (EFT)
 - ◊ If you wish to **begin EFT** or need to **change your banking institution**, please complete the EFT form on the back of this card and include a voided check.
 - ◊ If you wish to **change the amount of your donation**, please complete the form and sign it. No voided check is needed if you are using the same bank account.
 - ◊ No change, no new EFT form.
- Automatic bill-pay through your bank
 - ◊ Add *St John Catholic Church* as a biller on your bank account online bill-pay. Please use the WL address: 10431 Twin Rivers Road, Columbia, MD 21044 and put "*Offertory*" or any special collection fund listed on the reverse of this form on the memo line.
- Use St John's pre-printed envelopes for your personal check or cash. If you would like to receive envelopes and currently do not receive them please contact Patty at ppelszynski@sjerc.org or 410-964-1425 x 312
- Place a check or cash in the collection basket.

"With Sincere Thanks And Prayers for Your Generosity"

The completed card may be placed in the offertory basket or mailed to the parish office
St John's Catholic Church, Attn: Patty, 10431 Twin Rivers Road, Columbia, MD 21044.

Household Income				Weekly Giving to the Parish Sunday Envelope								
Hourly	Weekly	Monthly	Yearly	1%	1.50%	2%	2.50%	3%	3.50%	4%	4.50%	5%
\$ 7.20	\$ 290	\$ 1,250	\$ 15,000	\$ 3	\$ 4	\$ 6	\$ 7	\$ 9	\$ 10	\$ 12	\$ 13	\$ 14
\$ 9.60	\$ 385	\$ 1,665	\$ 20,000	\$ 4	\$ 6	\$ 8	\$ 10	\$ 12	\$ 13	\$ 15	\$ 17	\$ 19
\$ 12.00	\$ 480	\$ 2,085	\$ 25,000	\$ 5	\$ 7	\$ 10	\$ 12	\$ 14	\$ 17	\$ 19	\$ 22	\$ 24
\$ 14.50	\$ 575	\$ 2,500	\$ 30,000	\$ 6	\$ 9	\$ 12	\$ 14	\$ 17	\$ 20	\$ 23	\$ 26	\$ 29
\$ 16.75	\$ 675	\$ 2,915	\$ 35,000	\$ 7	\$ 10	\$ 13	\$ 17	\$ 20	\$ 24	\$ 27	\$ 30	\$ 34
\$ 19.25	\$ 770	\$ 3,335	\$ 40,000	\$ 8	\$ 12	\$ 15	\$ 19	\$ 23	\$ 27	\$ 31	\$ 35	\$ 38
\$ 24.00	\$ 960	\$ 4,165	\$ 50,000	\$ 10	\$ 14	\$ 19	\$ 24	\$ 29	\$ 34	\$ 38	\$ 43	\$ 48
\$ 29.00	\$ 1,155	\$ 5,000	\$ 60,000	\$ 12	\$ 17	\$ 23	\$ 29	\$ 35	\$ 40	\$ 46	\$ 52	\$ 58
\$ 33.50	\$ 1,345	\$ 5,835	\$ 70,000	\$ 13	\$ 20	\$ 27	\$ 34	\$ 40	\$ 47	\$ 54	\$ 61	\$ 67
\$ 38.50	\$ 1,540	\$ 6,665	\$ 80,000	\$ 15	\$ 23	\$ 31	\$ 38	\$ 46	\$ 54	\$ 62	\$ 69	\$ 77
\$ 43.50	\$ 1,730	\$ 7,500	\$ 90,000	\$ 17	\$ 26	\$ 35	\$ 43	\$ 52	\$ 61	\$ 69	\$ 78	\$ 87
\$ 48.00	\$ 1,925	\$ 8,335	\$ 100,000	\$ 19	\$ 29	\$ 38	\$ 48	\$ 58	\$ 67	\$ 77	\$ 87	\$ 96
\$ 72.00	\$ 2,885	\$ 12,500	\$ 150,000	\$ 29	\$ 43	\$ 58	\$ 72	\$ 87	\$ 101	\$ 115	\$ 130	\$ 144

St John the Evangelist Catholic Church
10431 Twin Rivers Road
Columbia, MD 21044

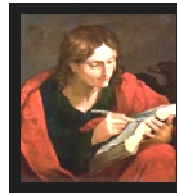

"I am the resurrection and the life. Whoever believes in me ... shall never die. Do you believe this?" John 11:25

For office use only		Member ID#	Date
Name of Member (please print)			
Address:		Phone:	
City:	State:	Zip:	
MEMBER AUTHORIZATION <input type="checkbox"/> YES! I'd like to sign up for Electronic Payment Start date: _____ <input type="checkbox"/> Change contribution amount <input type="checkbox"/> Change financial institution <input type="checkbox"/> New Authorization <input type="checkbox"/> Discontinue electronic contribution			
Regular Contributions		Special Contributions	
transferred the 15th of each month		transferred the 15th of the month	
Amount per transfer \$ _____		January - Special Care for Diocesan Priests	\$
		February - Catholic Relief Services	\$
		March - Eastern Europe	\$
		April - Holy Land Shrines (Good Friday)	\$
Special Contributions		April - Easter Offering	\$
transferred the 15th of each month		May - Seminarians	\$
Special Collection	\$	June - Black & Native American Missions	\$
Archdiocesan Catholic Schools	\$	July - Missionary Cooperative	\$
St John's Religious Education	\$	August - Catholic Communications &	
St John's Youth Ministry	\$	Catholic University of America	\$
transferred the 15th of		August - Catholic Review	\$
		September - Peter's Pence	\$
		October - Propagation of Faith	\$
		November - Campaign for Human Development	\$
St John's Capital Improvement	\$	December - Retired Religious	\$
		December - Christmas offering	\$
Please take my contribution directly from the account specified: (please check one box)			
<input type="checkbox"/> Checking account (attach a voided check)		<input type="checkbox"/> Savings account (attach a savings deposit slip)	
Routing # (between these symbols on check I: I:)		Account #	
I authorize St John the Evangelist to process debit entries to my account. I have attached a voided check or savings deposit slip. This authority will remain in effect until I give reasonable notification to terminate this authorization.			
Authorized signature on my account:		Date:	